

YOUNG CHILDREN REPORT CARD

From the Annual Status of Education Report (ASER) 2024

Madhya Pradesh RURAL

ANALYSIS BASED ON DATA FROM HOUSEHOLDS. 50 OUT OF 50 DISTRICTS\*

Data is not presented where sample size is insufficient.

Enrollment trends: Children aged 3-8 (Foundational Stage)

Exposure to developmentally appropriate activities from a young age and growing up in a supportive learning environment helps children develop strong foundations for learning. Major education policy documents in India now recognise these facts. ASER 2024 data for the “foundational stage” (age 3-8) is helpful in understanding the current status of schooling and learning so that evidence can inform actions for ensuring that children enter school at the right age and are ready for formal schooling.

Table 1: % Children enrolled in different types of pre-schools and schools. By age. 2022

Age	Pre-school			School			Not in pre-school or school	Total
	Anganwadi	Govt pre-primary	Pvt LKG/ UKG	Govt	Pvt	Other		
Age 3	81.0	0.6	7.4	0.7	0.7	0.0	9.6	100
Age 4	67.3	0.8	18.3	3.9	2.3	0.0	7.5	100
Age 5	30.8	0.5	20.7	31.5	12.4	0.0	4.1	100
Age 6	7.3	0.4	8.9	60.2	21.1	0.0	2.2	100
Age 7	1.5	0.2	2.8	64.8	28.3	0.1	2.4	100
Age 8	0.8	0.0	1.1	68.0	28.4	0.0	1.7	100

Table 2: % Children enrolled in different types of pre-schools and schools. By age. 2024

Age	Pre-school			School			Not in pre-school or school	Total
	Anganwadi	Govt pre-primary	Pvt LKG/ UKG	Govt	Pvt	Other		
Age 3	84.0	0.5	6.0	0.7	1.5	0.0	7.5	100
Age 4	68.1	0.8	19.8	2.5	4.6	0.0	4.3	100
Age 5	40.9	1.4	24.4	16.7	13.7	0.0	2.9	100
Age 6	11.5	0.6	14.8	46.5	24.5	0.1	2.2	100
Age 7	1.7	0.2	4.6	59.0	32.0	0.1	2.3	100
Age 8	0.4	0.0	1.1	64.2	32.5	0.1	1.8	100

Chart 1: % Children age 3-5 not enrolled anywhere. 2018, 2022, 2024

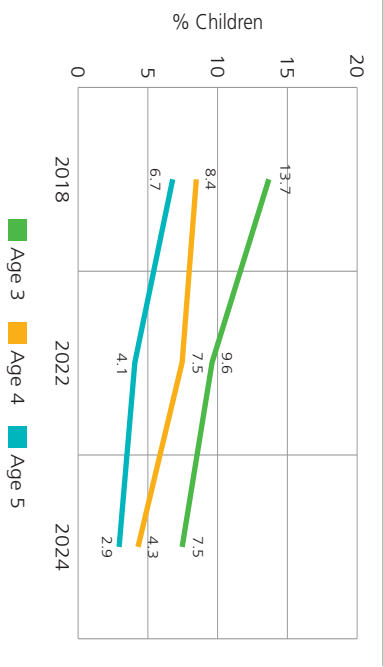

Key takeaways

- **High enrollment in anganwadi for children aged 3-4 years:** In 2024, the percentage of 3-year-old and 4-year-old children enrolled in anganwadis is 84% and 68.1% respectively (Table 2). This data needs to be kept in mind while planning for this age group.
- **Decline in out of school children at age 3 since 2018:** At age 3, the percentage of children who are not enrolled anywhere declined from 13.7% in 2018 to 7.5% in 2024 (Chart 1). At age 4 and 5, a decrease in out of school children can also be seen between 2018 and 2024. These figures indicate progress towards universal pre-primary coverage.
- **Decrease in ‘underage’ enrollment in Std I:** The percentage of children who are ‘underage’ (age 5 or below) enrolled in Std I in government and private schools has decreased since 2018. In 2018, the percentage of ‘underage’ children in all schools was 36.3%, as compared to 23.3% in 2024 (Table 3).
- **While enrollment in government schools remains high, enrollment in private schools has increased:** For ages 6 to 8, enrollment in government schools has declined, while enrollment in private schools has increased between 2022 and 2024. For example, at age 7, 28.3% of children were enrolled in private schools in 2022 as compared to 32% in 2024 (Table 1 and 2).

Table 3: % Children aged 5 or below enrolled in Std I. By school type. 2018, 2022, 2024

Year	All	Govt	Pvt
2018	36.3	39.3	30.8
2022	32.3	33.5	29.8
2024	23.3	23.7	22.6



\*The number of districts in the state is based on Census 2011, which has been used as the sampling frame for ASER surveys since 2016.

**Table 4: Performance of states: % Children not enrolled anywhere by age and % children in Std I who are "underage" (age 5 or below). 2018, 2022, 2024**

State	% Children not enrolled anywhere. By age. 2018, 2022, 2024									% Children who are "underage" (age 5 or below) enrolled in Std I. By school type. 2018, 2022, 2024								
	Age 3			Age 4			Age 5			Govt			Pvt			Govt & Pvt		
	2018	2022	2024	2018	2022	2024	2018	2022	2024	2018	2022	2024	2018	2022	2024	2018	2022	2024
Andhra Pradesh	18.2	9.2	1.6	4.2	1.6	0.5	2.0	0.5	0.1	27.5	15.6	12.4	16.9	16.8	12.3	22.6	16.1	12.3
Arunachal Pradesh	39.7	35.7	28.8	18.2	21.8	18.4	6.8	10.9	11.9	37.0	30.6	23.9	19.0	19.8	17.8	30.9	27.4	21.3
Assam	21.4	13.3	8.8	10.7	5.3	2.6	4.3	2.5	2.0	28.2	21.8	20.0	18.9	11.0	10.6	25.6	18.6	16.9
Bihar	33.3	23.0	23.1	17.8	12.9	14.6	11.5	7.0	8.8	31.2	26.5	23.1	15.2	12.0	10.3	27.1	23.2	19.4
Chhattisgarh	14.5	11.4	8.8	7.6	6.0	3.6	5.0	4.7	2.7	16.6	12.4	9.5	18.1	15.4	15.1	17.1	13.1	11.0
Gujarat	4.9	17.2	4.7	2.5	8.2	2.5	2.7	2.5	1.3	15.8	37.6	3.5	24.2	15.8	4.6	16.8	36.4	3.7
Haryana	22.4	12.3	14.4	10.7	6.6	9.8	4.4	3.3	4.3	53.9	49.2	32.0	32.8	28.7	19.1	40.3	38.0	24.2
Himachal Pradesh	6.6	17.7	10.2	3.1	5.4	3.8	1.7	2.1	1.3	38.3	43.4	21.5	28.2	33.0	9.1	33.2	39.6	13.7
Jammu and Kashmir	24.2	14.4	11.9	15.5	6.9	5.5	6.1	1.6	2.6	30.6	20.5	18.7	14.1	14.5	6.8	22.9	17.9	13.4
Jharkhand	17.3	23.0	12.3	10.4	11.5	8.5	5.5	6.2	5.3	37.3	25.2	26.5	20.0	11.0	12.4	33.2	22.6	22.7
Karnataka	7.8	5.7	7.1	1.8	0.9	1.6	0.6	0.1	0.7	6.9	3.4	2.9	6.0	3.0	4.4	6.6	3.3	3.4
Kerala	15.0	29.7	18.8	3.9	6.9	3.7	0.7	0.7	0.7	15.8	14.7	10.4	4.7	8.2	3.5	9.9	12.2	6.1
Madhya Pradesh	13.7	9.6	7.5	8.4	7.5	4.3	6.7	4.1	2.9	39.3	33.5	23.7	30.8	29.8	22.6	36.3	32.3	23.3
Maharashtra	8.7	4.0	3.7	2.7	1.0	1.1	1.5	1.2	0.5	7.4	5.0	3.7	9.3	7.2	4.9	7.8	5.4	4.0
Meghalaya	65.4	43.4	60.0	26.4	25.3	27.0	8.9	5.2	9.0	10.9	10.0	9.7	10.2	8.5	6.7	10.5	9.3	7.9
Mizoram	0.0	2.3	8.1	0.4	1.4	3.1	0.3	1.4	1.3	24.4	24.1	20.1	21.5	10.7	4.8	23.4	19.7	13.4
Nagaland	59.9	46.6	37.0	18.6	7.1	9.9	3.9	1.2	1.9	11.8	6.5	6.1	7.8	6.4	3.7	10.1	6.4	4.8
Odisha	6.3	2.1	3.4	1.1	1.0	0.8	0.9	0.5	0.7	20.6	11.5	7.9	21.0	11.2	13.6	20.6	11.4	9.0
Punjab	22.1	21.7	10.1	4.2	5.1	1.3	1.8	1.2	0.3	46.4	29.7	33.3	15.2	9.2	9.8	25.9	19.7	21.1
Rajasthan	49.5	30.4	35.2	25.7	19.1	19.6	8.9	6.8	8.1	49.4	49.7	40.3	40.9	43.1	36.7	46.2	47.4	38.5
Sikkim	0.7	3.3	6.0	0.3	0.0	0.7	0.8	0.0	1.1	24.9	29.0	18.3	15.9	9.2	12.0	19.8	20.9	15.5
Tamil Nadu	10.6	2.5	3.4	3.8	0.8	1.0	1.3	0.4	0.6	35.7	34.1	33.2	28.9	32.4	27.6	32.6	33.5	30.6
Telangana	13.5	4.4	3.3	2.5	1.2	0.5	0.4	1.0	0.0	33.8	26.8	31.5	12.1	11.6	11.2	21.7	20.8	20.6
Tripura	10.6	3.3	3.7	3.5	0.8	2.9	0.3	0.6	0.0	3.0	1.9	4.4	8.6	3.0	6.1	4.1	2.2	5.1
Uttar Pradesh	64.7	51.9	52.1	42.3	33.0	30.0	18.0	11.9	14.9	35.7	27.1	19.7	19.6	16.6	13.1	27.7	23.4	16.3
Uttarakhand	23.4	20.3	18.9	9.4	9.8	5.4	4.3	2.9	2.7	39.7	26.2	18.8	18.0	18.1	16.5	28.0	22.3	17.7
West Bengal	18.8	6.6	5.9	9.9	4.8	5.3	5.1	3.2	2.7	15.5	12.3	6.3	18.3	14.6	7.6	15.9	12.5	6.5
<b>All India</b>	<b>28.8</b>	<b>21.7</b>	<b>20.7</b>	<b>15.6</b>	<b>12.3</b>	<b>11.4</b>	<b>8.1</b>	<b>5.5</b>	<b>6.2</b>	<b>28.5</b>	<b>24.2</b>	<b>17.7</b>	<b>20.5</b>	<b>18.7</b>	<b>15.0</b>	<b>25.6</b>	<b>22.7</b>	<b>16.7</b>

1. Andhra Pradesh was bifurcated into Telangana and Andhra Pradesh in 2014. As a result, the sample frames of Census 2011 do not have the new state divisions. Of the 22 districts in undivided Andhra Pradesh, 9 rural districts are located in Telangana and the remaining 13 districts are located in Andhra Pradesh. ASER estimates for the two states are based on this separation of districts.

2. Estimates for the Union Territories of Ladakh and Jammu and Kashmir have been presented in a combined form for comparability with ASER estimates of previous years.

3. ASER 2024 was not conducted in Goa and Manipur.

Data is not presented where sample size is insufficient.

Foundational learning in Std II

Achieving Foundational Literacy and Numeracy (FLN) in primary school is a national priority (NEP 2020). The policy states that every student will attain foundational literacy and numeracy by Std III. The tables below describe reading and arithmetic levels in Std II. Why should we focus on Std II? At the time of testing for ASER 2024, children would have completed about half of their academic year in Std II. Therefore, it is important to track children's progress and understand how far they have come in their journey of meeting FLN goals.

Table 5: % Children enrolled in Std II. By school type. 2024

% Children in Std II enrolled in	Govt		Pvt	Total
	58.6		41.4	100

Chart 2: % Children enrolled in Std II. By age and school type. 2022 and 2024

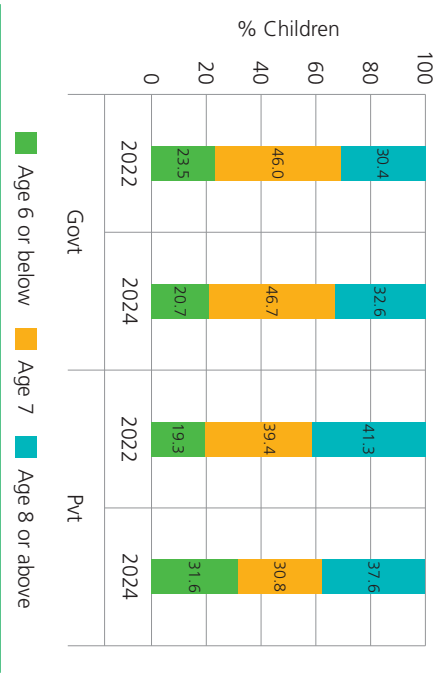

Table 6: Reading and arithmetic levels of children in Std II. By age and school type. 2022 and 2024

Age	% Children who can at least read words		% Children who can at least recognise numbers till 99	
	2022	2024	2022	2024
Government schools				
Age 6 or below	8.8	22.0	11.3	21.1
Age 7	15.3	25.1	20.6	23.2
Age 8 or above	21.4	28.8	26.4	29.2
All	15.6	25.7	20.2	24.7
Private schools				
Age 6 or below	19.9	24.6	35.3	26.6
Age 7	36.3	41.1	50.0	52.1
Age 8 or above	42.7	54.2	58.6	63.9
All	36.0	42.0	51.0	50.1

Key takeaways

- **Majority of Std II students are in government schools:** In 2024, 58.6% of children in Std II were enrolled in government schools, while 41.4% attended private schools (Table 5).
- **Age matters for learning outcomes:** For both types of schools, children at age 8 and above are doing better than younger children in the same grade in 2024. For example, in private schools, the percentage of children aged 8 or above who can at least recognise numbers till 99 is 63.9%, while the same figure for children aged 6 or below is 26.6%. This shows that age of entry and age composition are important structural features of early grades in schools.
- **Improvement in reading levels across schools:** The percentage of Std II children in government schools who can at least read words increased from 15.6% in 2022 to 25.7% in 2024. In private schools, this number increased from 36% in 2022 to 42% in 2024 (Table 6).
- **Learning levels remain low in government schools:** While there has been some improvement, the learning levels of Std II children in government schools remain low. In 2024, only 25.7% could at least read words, while just 24.7% could at least recognise numbers till 99 (Table 6).

Reading tool

Std II level text

राजू नाम का एक लड़का था। उसकी एक बड़ी बहन व एक छोटा भाई था। उसका भाई जीव के पास के विद्यालय में पढ़ने जाता था। वह खूब मेहनत करता था। उसकी बहन बहुत अच्छी खिलाड़ी थी। उसे लीकी वॉइस लगाना अच्छा लगता था। वे दोनों चीज साध-साध सीख-सखी करते थे।

Std II level text

हर पहिचान गनी पर आती है। हमारे लिए भिदाई लाली है। ये गनी के साथ सीता है। वह मुझे काली सुगती है।

Letters

ह व र  
ल ग  
फ म य

Words

बुल चोटी  
गनी चूना  
बारी बर  
देर कौन

Arithmetic tool

श्रीम गणेश	श्रीम गणेश	गण	गण
1—9	11—99		
2 7	76 58	74 -57	63 -27
5 3	48 99	47 -29	84 -35
9 8	34 61	41 -15	32 -17
4 1	46 25	31 -18	68 -49
	86 62		4) 658

Data is not presented where sample size is insufficient.

State-wise map showing % of government school children enrolled in Std II who can at least read words. 2024

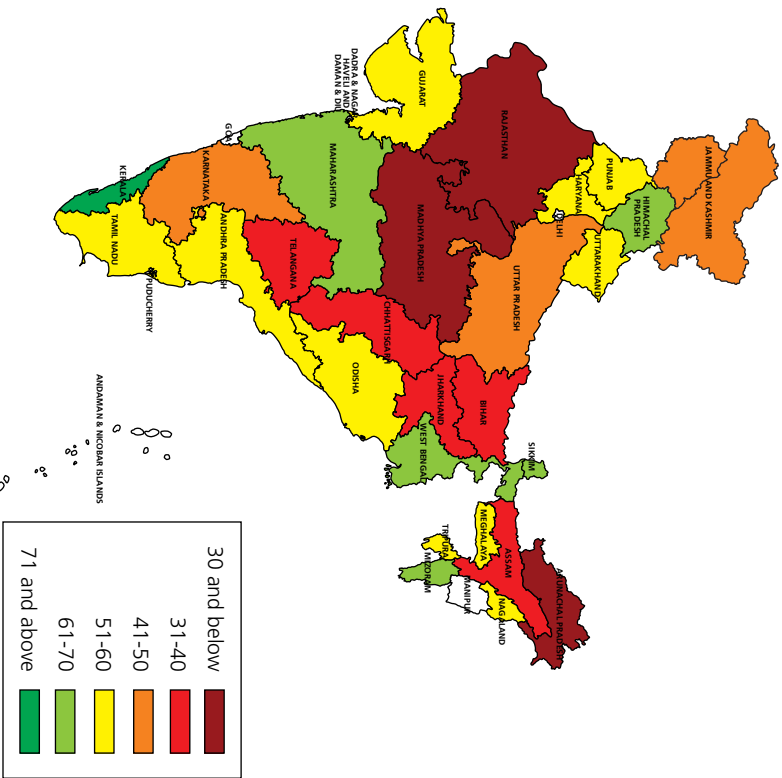

State-wise map showing % of government school children enrolled in Std II who can at least recognise numbers till 99. 2024

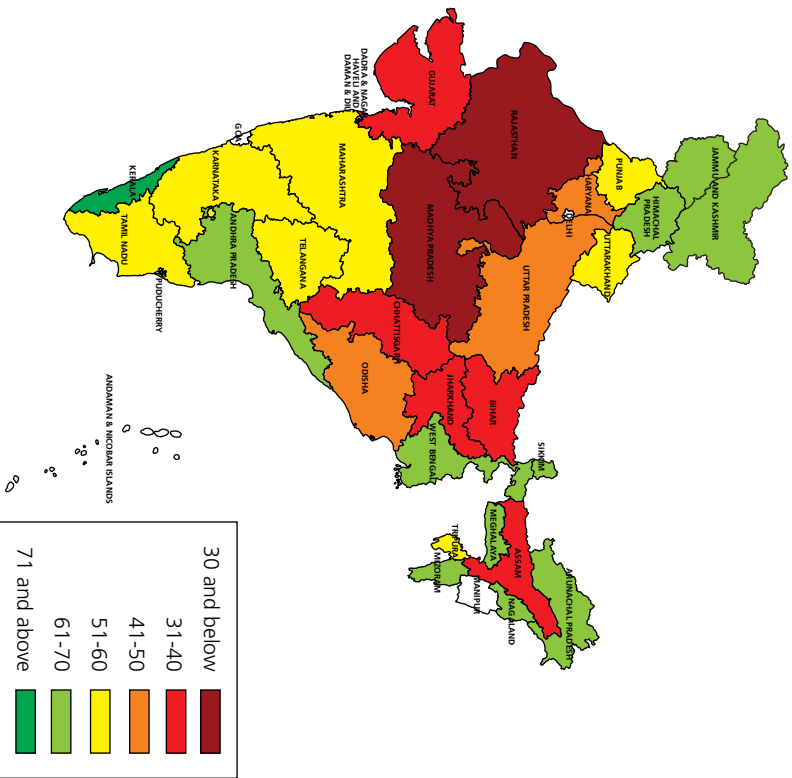

State-wise table showing % of government school children enrolled in Std II who can at least read words and can at least recognise numbers till 99. 2018, 2022, 2024

State	% Children who can at least read words			% Children who can at least recognise numbers till 99		
	2018	2022	2024	2018	2022	2024
Andhra Pradesh	59.7	38.9	52.9	65.9	53.5	66.2
Arunachal Pradesh	31.8	34.0	29.3	69.7	75.9	70.0
Assam	48.0	35.0	39.6	42.2	31.0	37.5
Bihar	22.6	23.5	30.6	27.1	33.5	40.1
Chhattisgarh	32.2	29.8	36.2	30.6	33.3	35.7
Gujarat	61.4	45.7	55.1	39.2	34.3	36.3
Haryana	49.9	46.8	56.5	44.7	49.8	48.7
Himachal Pradesh	68.4	48.0	66.8	63.5	59.6	64.4
Jammu & Kashmir	43.2	46.0	46.2	54.7	62.8	63.0
Jharkhand	23.7	24.2	33.9	24.8	30.1	39.6
Karnataka	49.8	43.9	50.2	58.1	53.1	59.0
Kerala	82.3	65.8	72.8	89.8	77.3	86.5
Madhya Pradesh	17.8	15.6	25.7	16.4	20.2	24.7
Maharashtra	63.8	57.6	66.6	46.0	45.7	54.5
Meghalaya	46.0	47.3	59.5	73.7	71.6	70.7
Mizoram	71.4	58.9	65.7	76.5	80.0	85.6
Nagaland	60.6	61.4	60.0	74.7	75.9	86.3
Odisha	55.1	49.9	52.6	46.8	45.6	50.2
Punjab	60.2	48.2	57.3	57.6	50.2	57.2
Rajasthan	20.4	16.1	21.4	19.0	17.5	19.9
Sikkim	69.3	51.0	70.0	75.3	74.7	82.2
Tamil Nadu	57.7	41.8	51.8	57.8	48.2	56.5
Telangana	47.9	36.6	36.8	61.4	60.6	52.6
Tripura	55.2	49.2	53.6	48.8	59.6	55.6
Uttar Pradesh	21.7	27.2	44.4	22.5	31.9	41.8
Uttarakhand	53.2	32.9	52.4	41.5	31.8	52.7
West Bengal	66.2	62.6	67.3	56.2	56.7	61.6
All India	39.7	35.7	44.6	37.5	38.7	45.7

1. Andhra Pradesh was bifurcated into Telangana and Andhra Pradesh in 2014. As a result, the sample frames of Census 2011 do not have the new state divisions. Of the 22 districts in undivided Andhra Pradesh, 9 rural districts are located in Telangana and the remaining 13 districts are located in Andhra Pradesh. ASER estimates for the two states are based on this separation of districts.

2. Estimates for the Union Territories of Ladakh and Jammu and Kashmir have been presented in a combined form for comparability with ASER estimates of previous years.

3. ASER 2024 was not conducted in Goa and Manipur.

4. Map may not be accurate or to scale. This is a mere representation.